HARVARD
Campus Services
ENERGY & FACILITIES

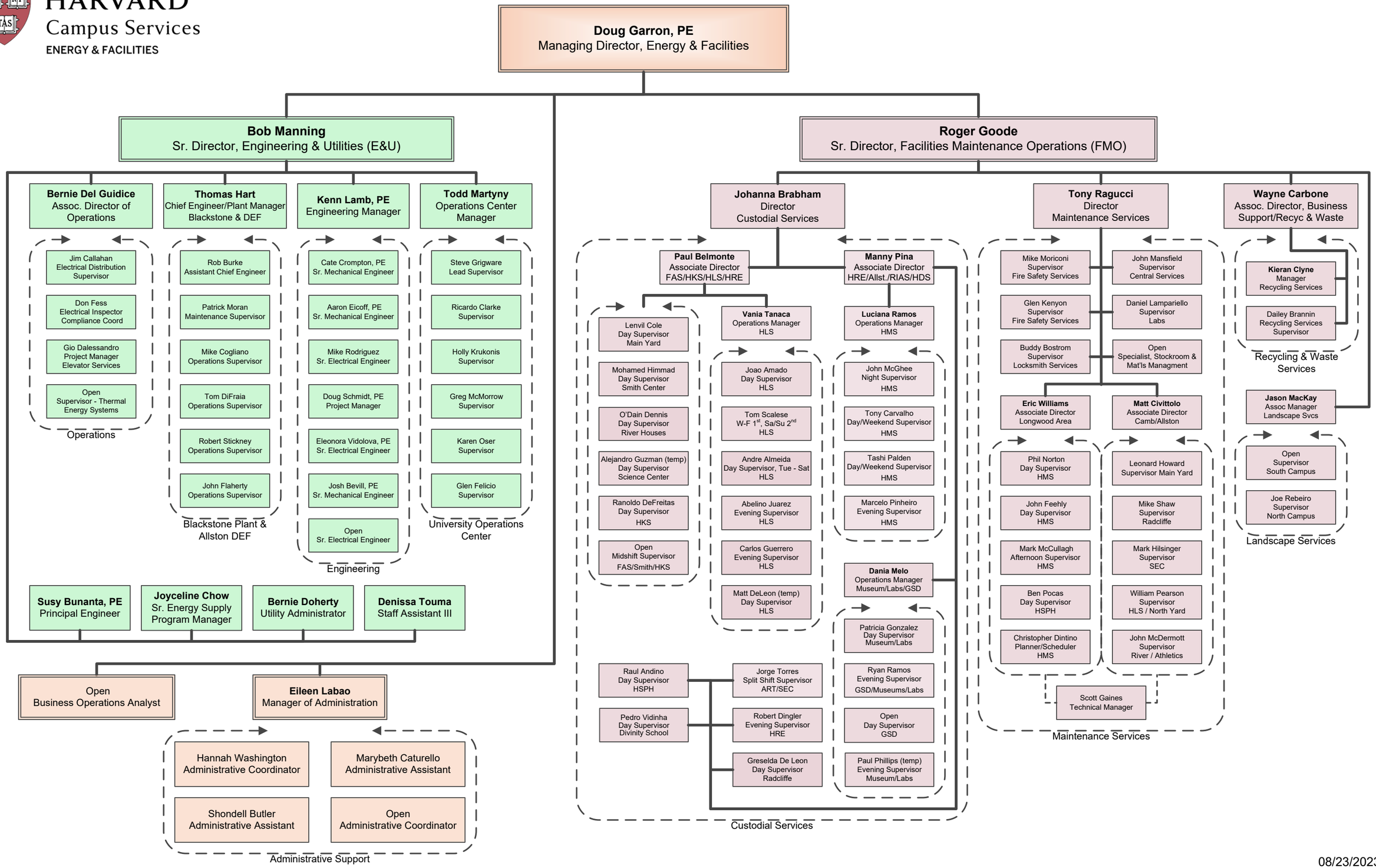

08/23/2023