HARVARD
Campus Services
ENERGY & FACILITIES

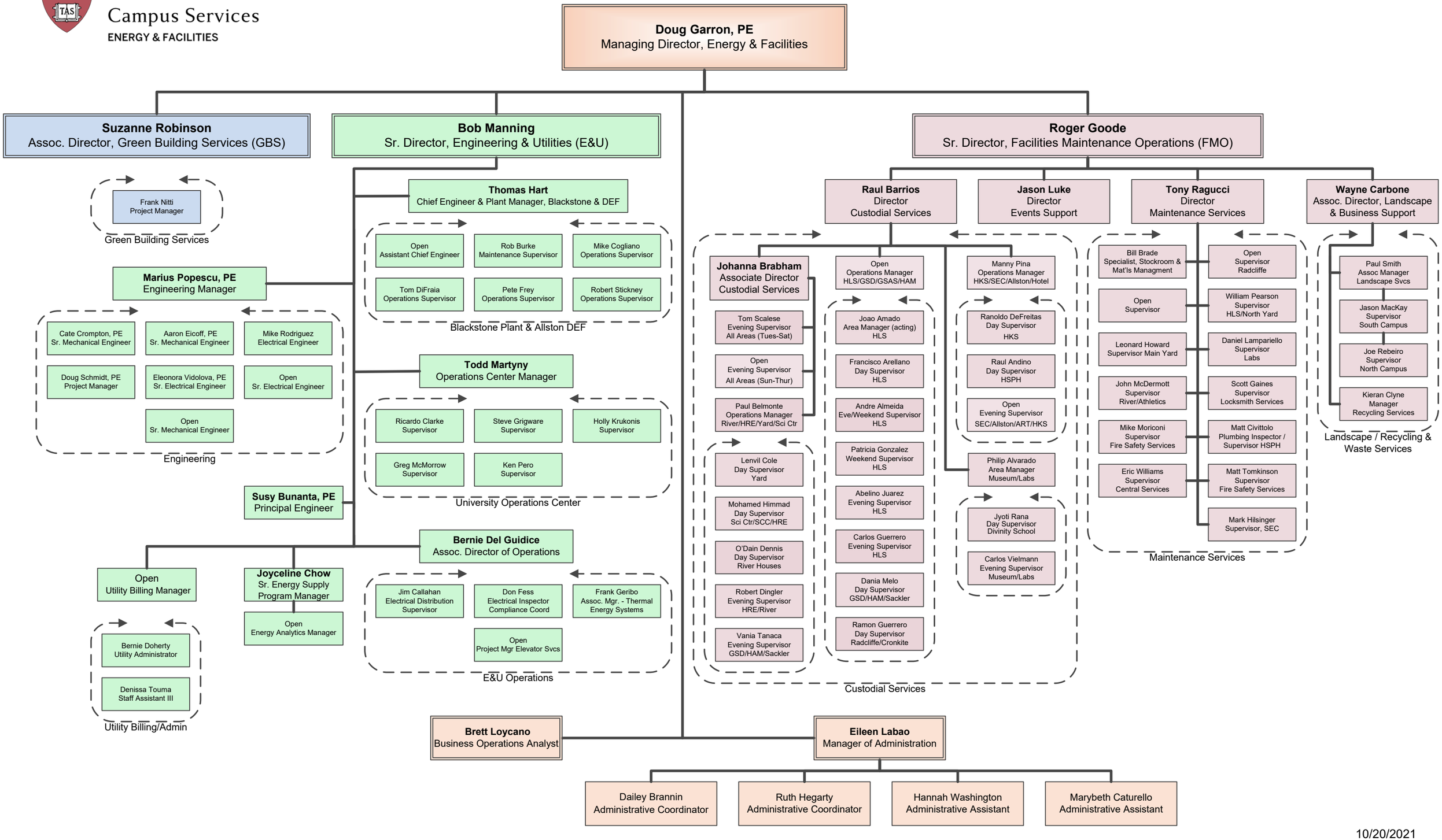

10/20/2021