HARVARD
Campus Services
ENERGY & FACILITIES

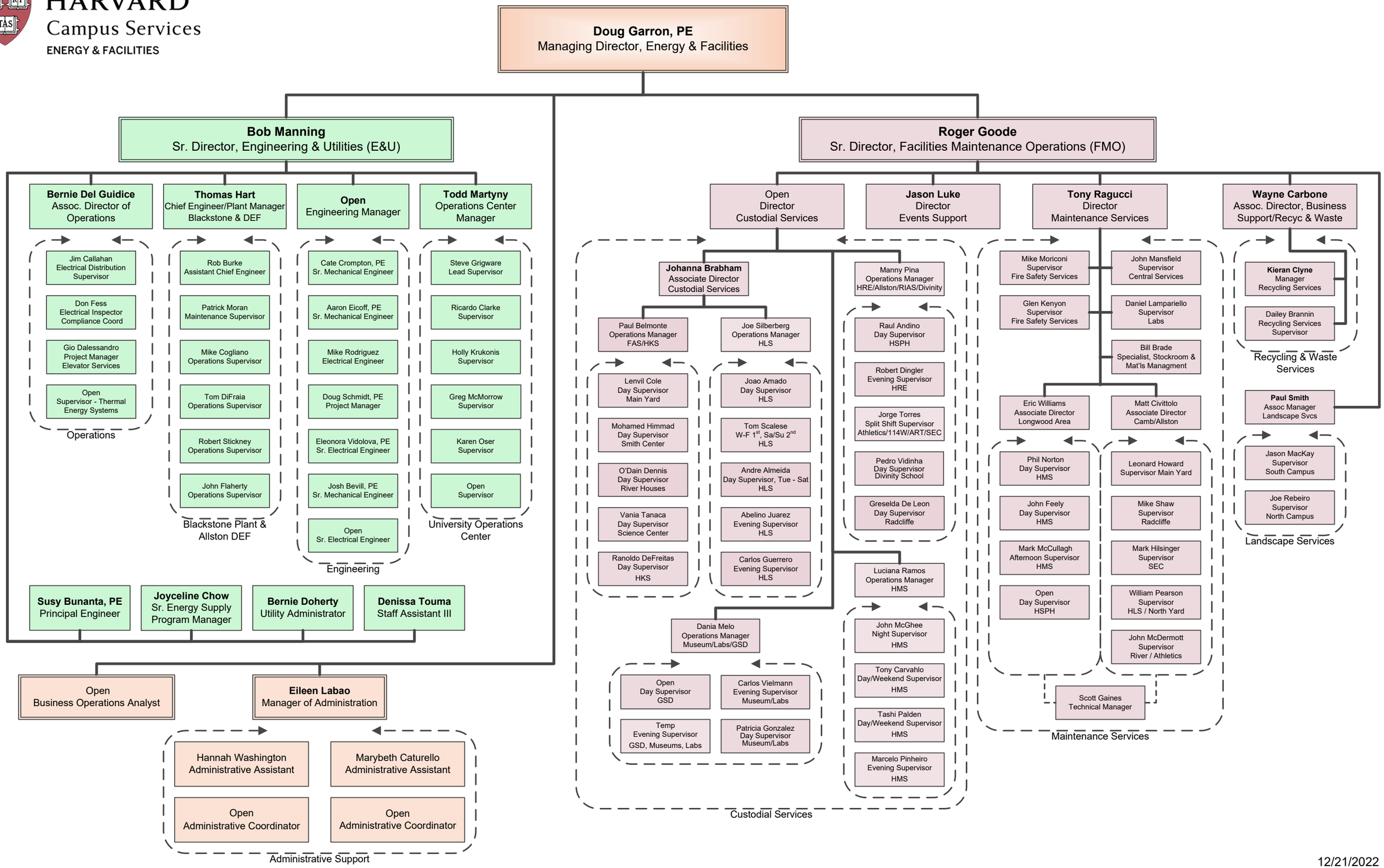

12/21/2022