HARVARD
Campus Services
ENERGY & FACILITIES

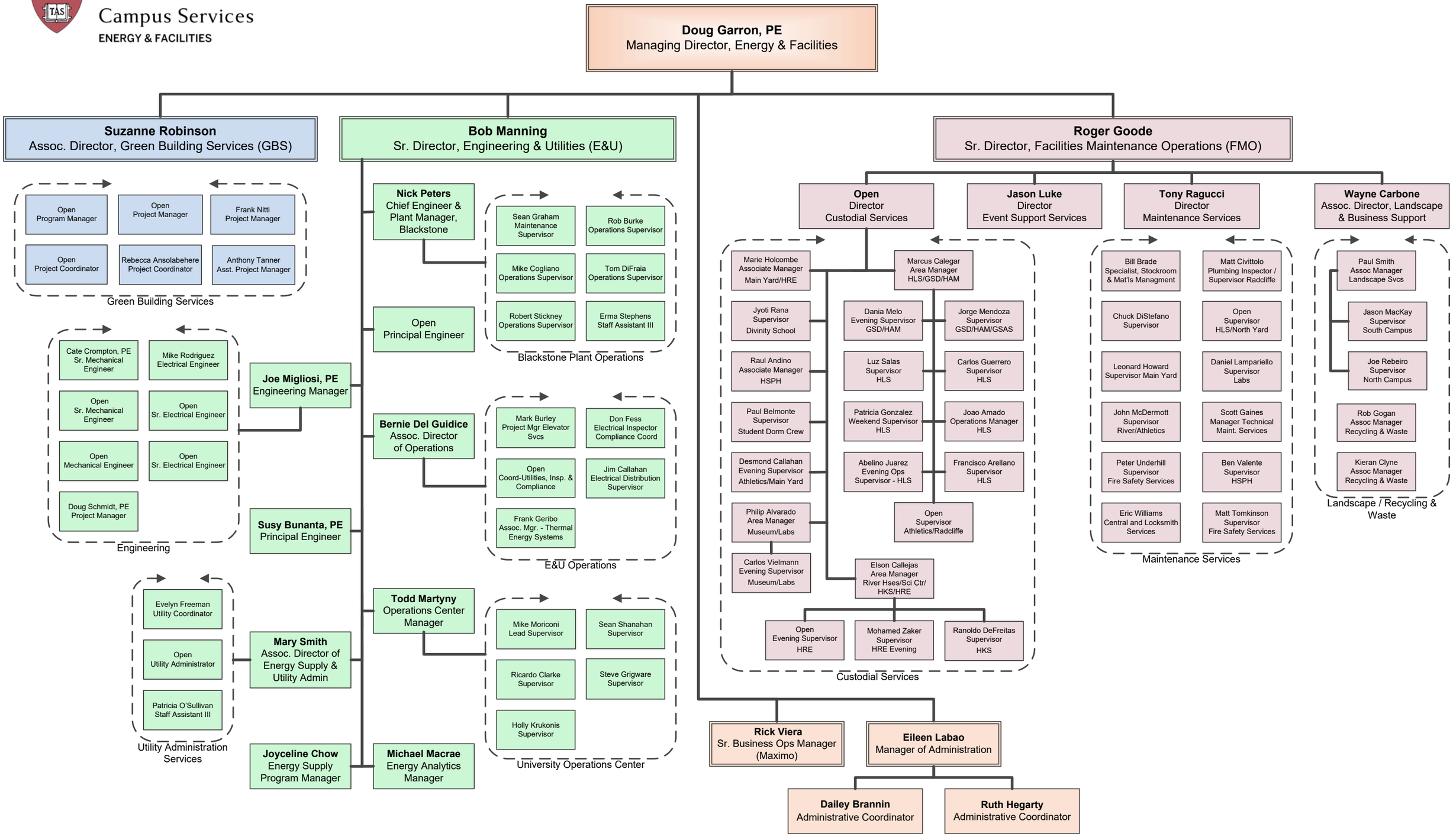

11/08/2019